PROGETTO PRELIMINARE VILLA BIFAMILIARE
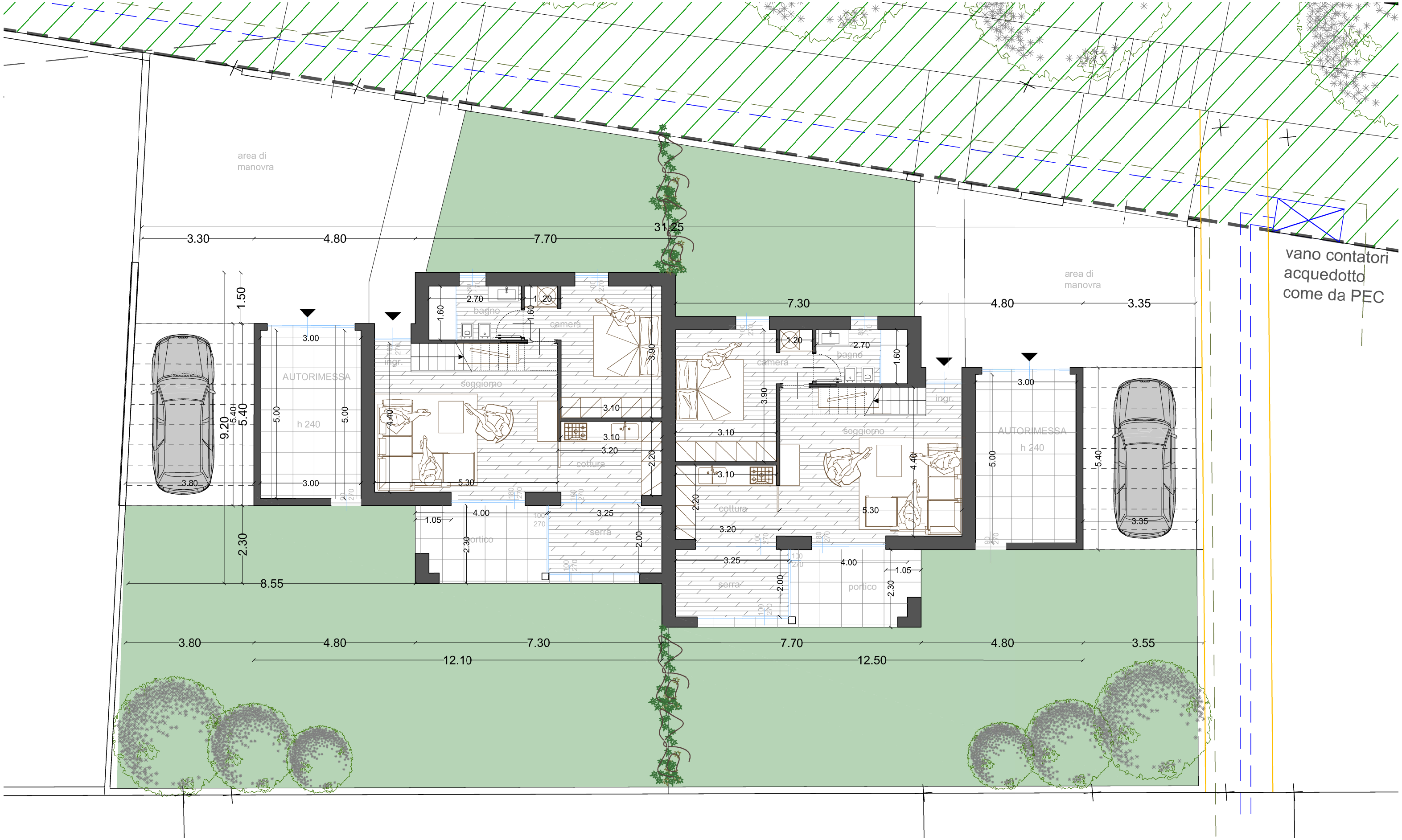
piano terra